



Memphis T+ Network Event
 Teacher Evaluation: Supporting Improvement, Achieving Results
 28 October 2010

RESPONDENT DATA: SUMMARY

The data below represents the respondent data teachers gave when asked to reply to questions concerning teacher evaluation, the importance of evaluation, and evaluation procedure within Memphis City Schools (MCS).

TEACHER DEMOGRAPHICS: Characteristics of the teachers participating in the Memphis T+ Event (10/28/10)

<i>School Type</i>	<i>Percentage of Teachers at the event:</i>	<i>Teaching Experience</i>	<i>Percentage of Teachers at the event</i>
Traditional District	92%	1-2 years	9%
Alternative	3%	3-5 years	20%
Charter	5%	6-10 years	26%
		11-15 years	23%
		15+ years	21%
<i>Grade Level Taught</i>	<i>Percentage of Teachers at the event:</i>		
Elementary	53%	<i>Percentage of Teachers at the event:</i>	
Middle	22%	Tenured	78%
High	25%	Non-Tenured	22%

EVALUATION:

Do you believe that increased observation and feedback could help you become a better teacher?

1. Yes
2. No
3. Maybe

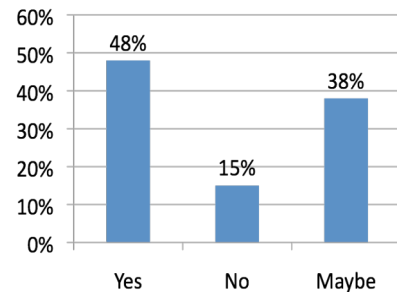

Does the current evaluation system support and improve your teaching practice?

1. Yes
2. No
3. Maybe

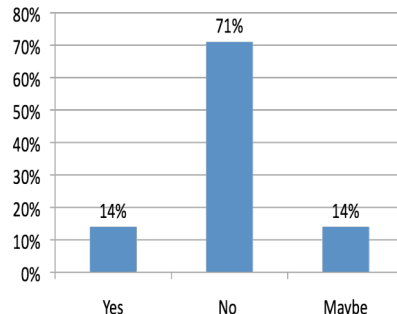

TEAC recommendations are that non-tenured teachers will be observed 6x per year and that tenured teachers will be evaluated 4x per year. What do you think?

1. Those recommendations seem adequate.
2. I would like to be observed more frequently.
3. I would like to be observed less frequently.

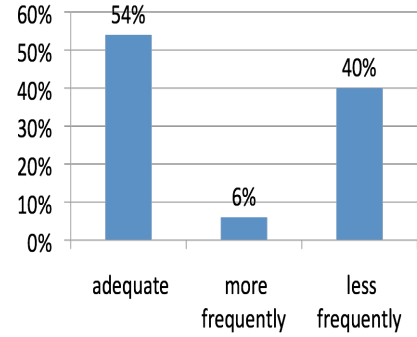

Who do you think could offer the best feedback from an observation? (Rank on 1-5 scale: where 1 = ‘very appealing to me’ and 5 = ‘not appealing to me at all’)

Audience rankings/preferences:

- 1.83.....Peer teacher who teaches same subject/grade
- 2.65.....Principal
- 3.39.....Specially trained district personnel
- 3.46.....Peer teacher who teaches any subject or grade

T+ NETWORK: YOUR EXPERIENCE:

How useful was the information presented tonight?

1. Very Useful
2. Somewhat Useful
3. Not at all useful

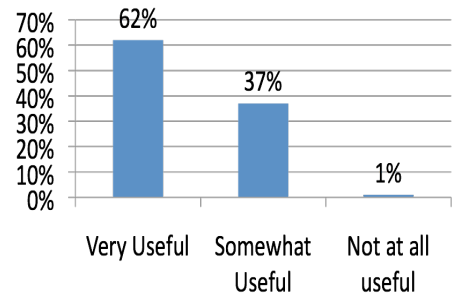

How likely are you to attend another T+ Network Event?

1. Very Likely
2. Somewhat Likely
3. Not at all Likely

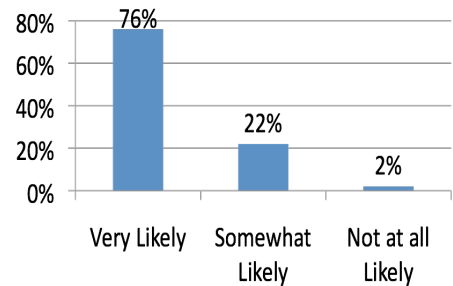

FOR MORE INFORMATION:

www.teachplus.org
 or
 Tamala R. Boyd, Memphis Executive Director
tboyd@teachplus.org
 901.359.6392